

5 BRICK FENCE COLUMN

1/2" = 1'-0"

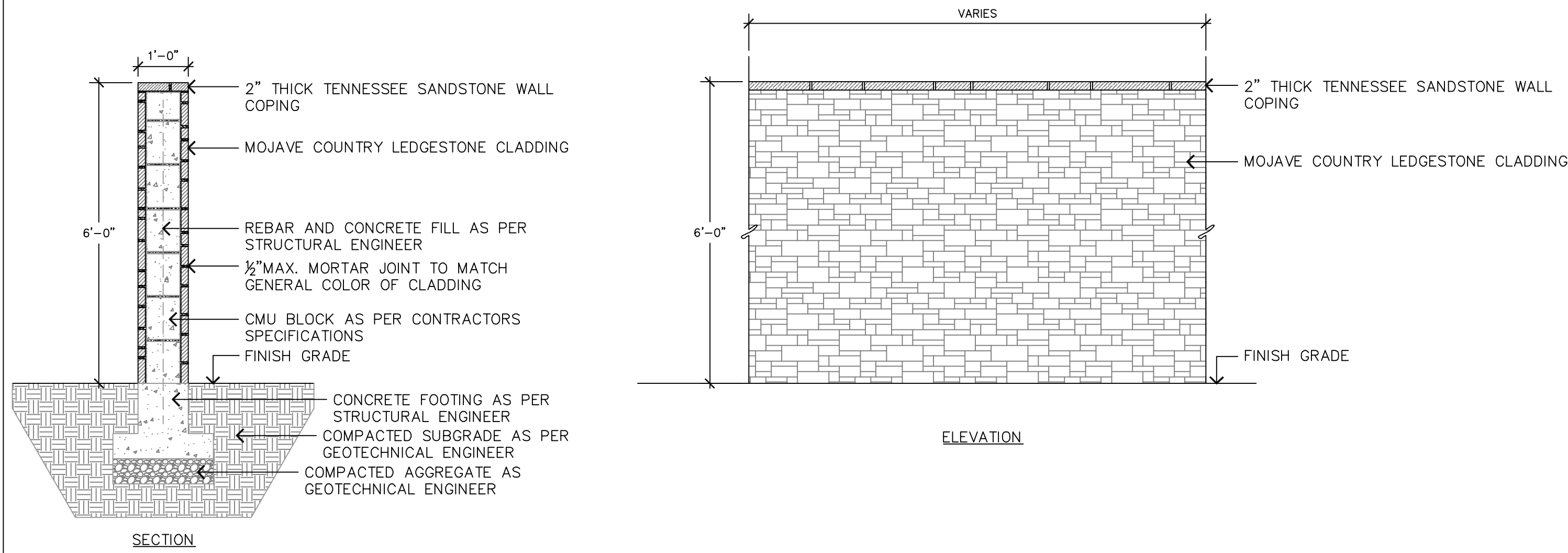

4 MOJAVE COUNTRY LEDGESTONE PRIVACY WALL

1/2" = 1'-0"

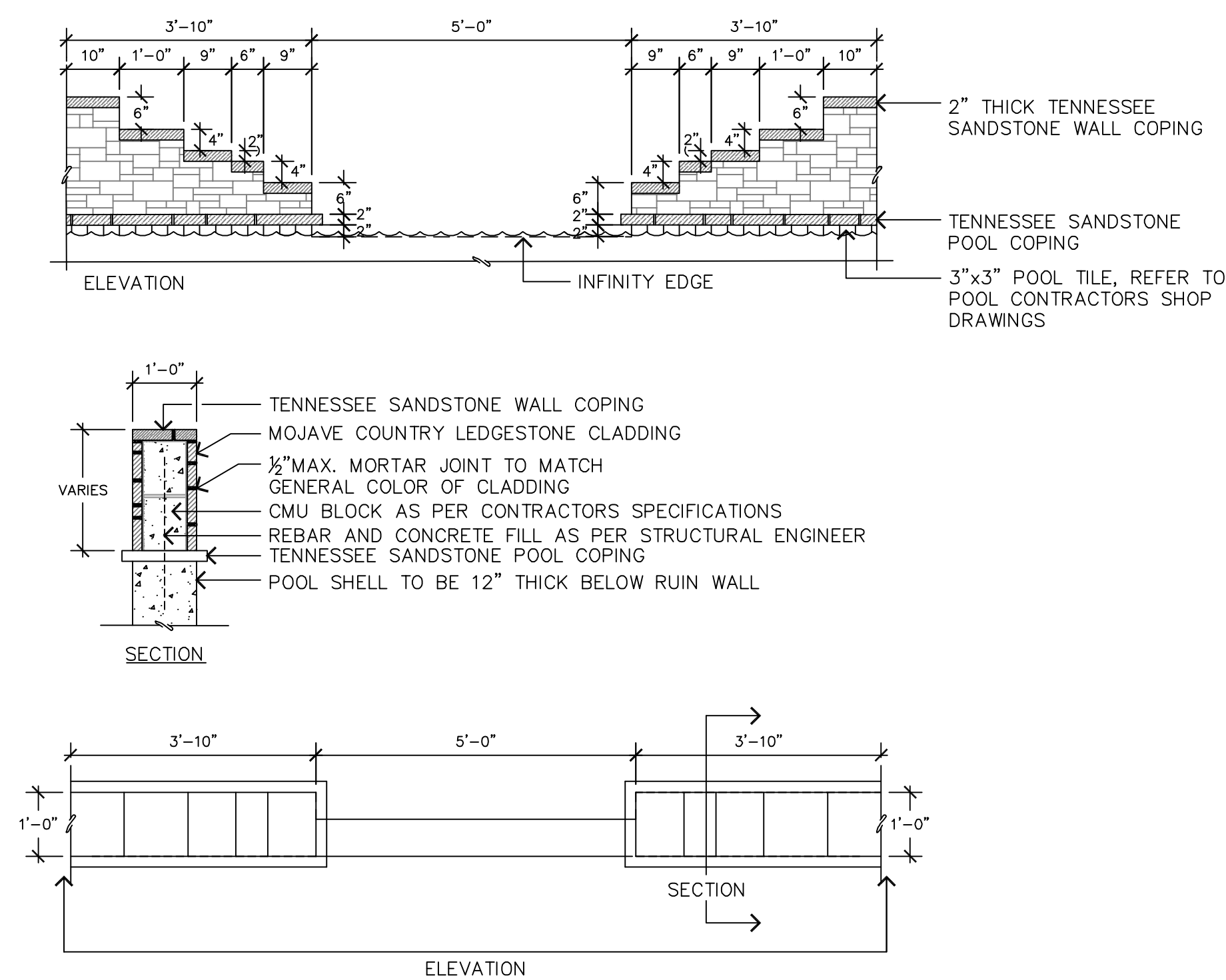

3 RUIN WALL AT INFINITY EDGE

1/2" = 1'-0"

2 CONCRETE PAVING WITH BRICK INLAY

1/2" = 1'-0"

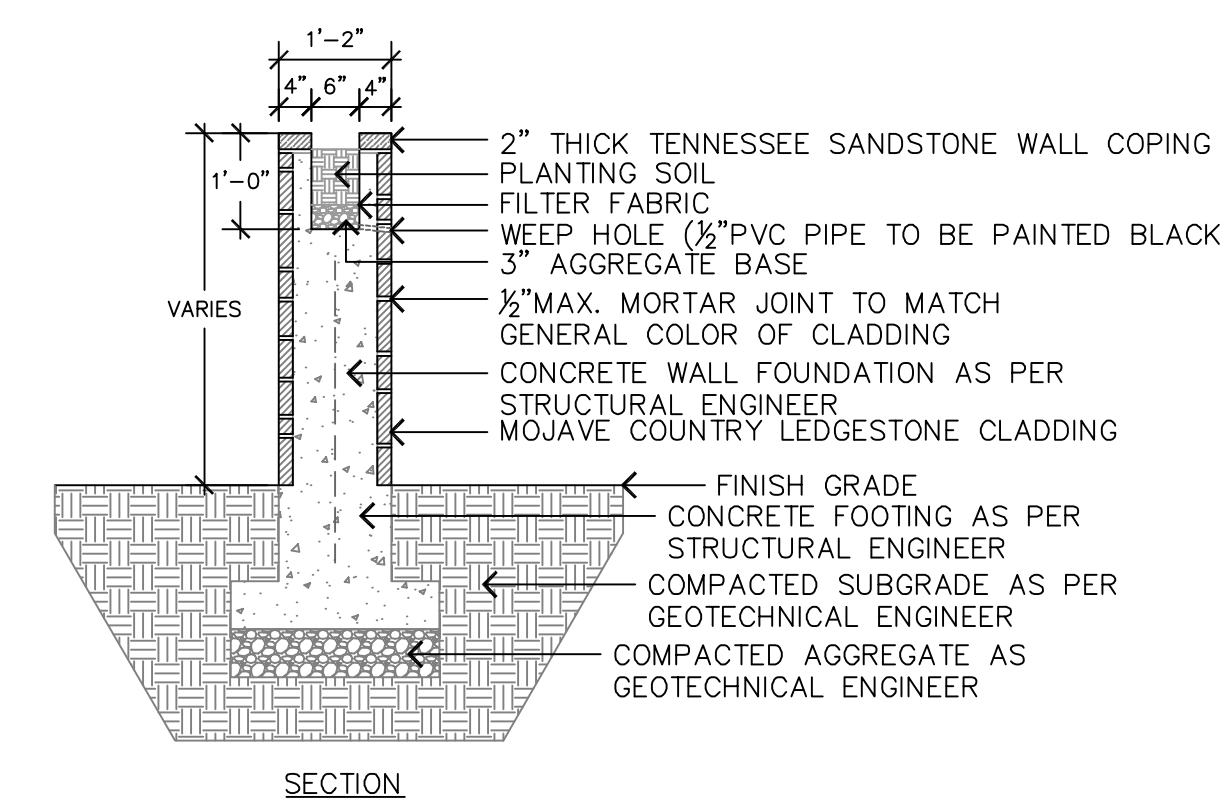
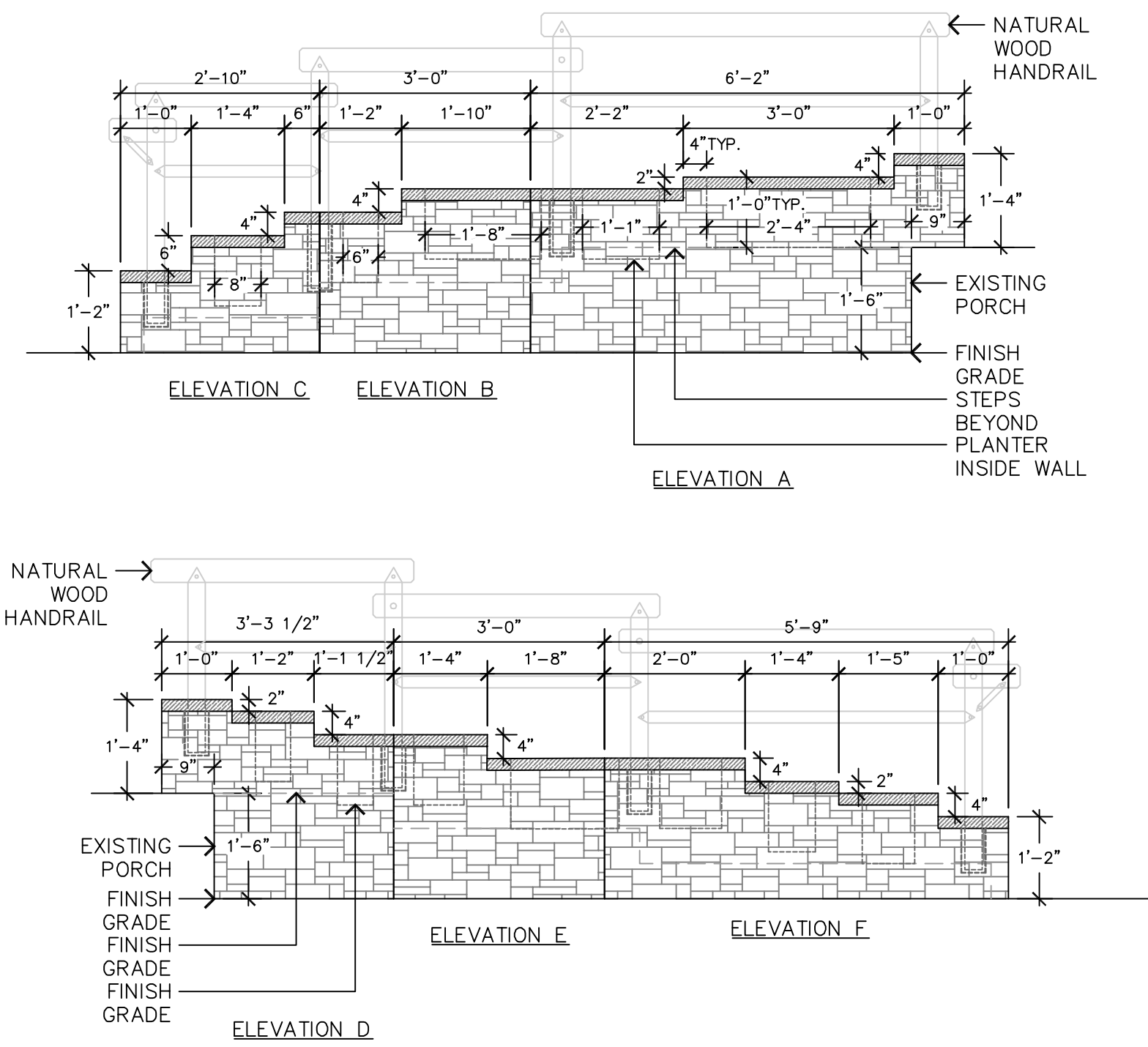

1 RUIN WALL E

1/2" = 1'-0"

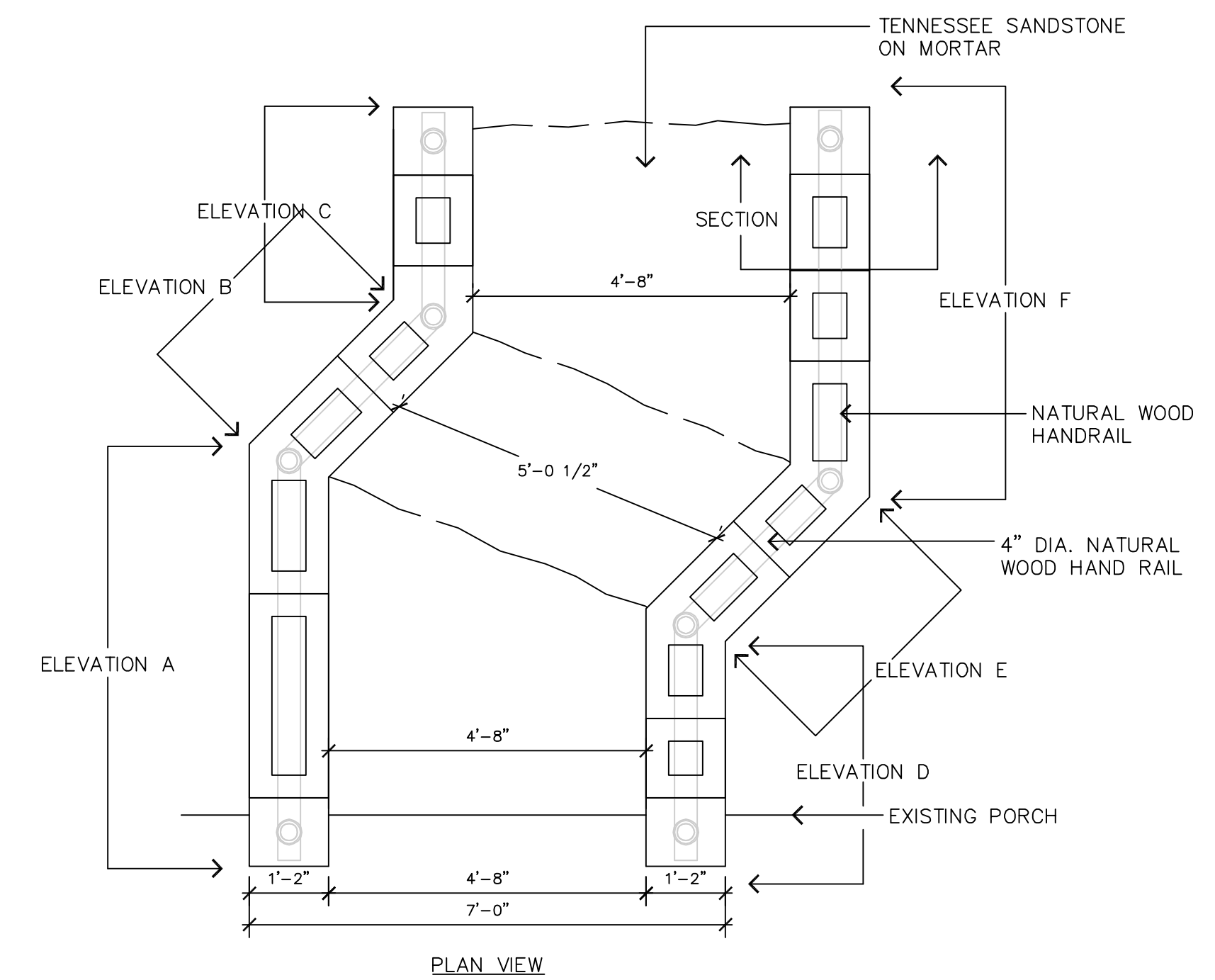

Seal

Owner / Developer:
 Scott Marshall
 2060 Deer Island Lane
 Wilmington, NC 28405
 Ph: 910.617.2995

Marshall Residence
 Hammett Township / New Hanover County / North Carolina
 SITE DETAILS

Job No. 060111
 Drawn By: ELS
 Checked By:
 Scale: AS SHOWN
 Date:
 LANDFALL ARB-03/03/06

Sheet: